

BSE SENSEX & BANKEX Walkthrough on Espresso app

Wondering how to access, trade in, check Reports and do more with BSE SENSEX & BANKEX on Espresso App? You can learn how to do it in this step-by-step walkthrough.

- Once you have logged in to the Espresso app, you can see the SENSEX and BANKEX spot indexes in the Overview section, as seen below:

INDICES NAME	LTP
SENSEX Broad Market Indices	69617.20 +66.17 (+0.10%)
BSE100 Broad Market Indices	21591.47 +61.37 (+0.29%)
BSE200 Broad Market Indices	9304.28 +32.82 (+0.35%)
BSE500 Broad Market Indices	29663.33 +116.09 (+0.39%)
MIDCAP Broad Market Indices	35864.51 +398.15 (+1.12%)
SMLCAP Broad Market Indices	41604.87 +320.86 (+0.78%)
ALLCAP Broad Market Indices	8637.02 +37.93 (+0.44%)
LRGCAP Broad Market Indices	8019.37 +17.28 (+0.22%)
MIDSEL Broad Market Indices	13238.12 +148.02 (+1.13%)
SMLSEL Broad Market Indices	6377.06 +49.23 (+0.78%)
SENSEX50	21920.98

SCRIP	LTP	CHNG(P) CHNG(%)	TOP TRADED VOLUME
SENSEX 15-Dec-2023 CE 70000.00 BSE FNO	253.15	-137.20 -35.15%	7.07
SENSEX 15-Dec-2023 CE 70100.00 BSE FNO	208.10	-126.85 -37.87%	4.25
SENSEX 15-Dec-2023 CE 70500.00 BSE FNO	83.70	-86.25 -50.75%	4.06
SENSEX 15-Dec-2023 CE 69900.00 BSE FNO	304.50	-149.50 -32.93%	3.72
SENSEX 15-Dec-2023 CE 70200.00 BSE FNO	168.15	-114.95 -40.60%	2.75
SENSEX 15-Dec-2023 CE 71000.00 BSE FNO	26.30	-39.15 -59.82%	2.71
SENSEX 15-Dec-2023 CE 70400.00 BSE FNO	106.50	-96.00 -47.41%	2.22
SENSEX 15-Dec-2023 CE 70800.00 BSE FNO	40.70	-55.40 -57.65%	2.22
SENSEX 15-Dec-2023 CE 70600.00 BSE FNO	65.65	-76.30 -53.75%	2.16
SENSEX 15-Dec-2023 CE 70700.00 BSE FNO	51.20	-63.25 -55.26%	1.97

- Once you click on the contract, you can see Charts, Detail Quote, you can Add to Market Watch, you can add to Advance Option Chain and view Stocks in the index, as seen here:

Under the Futures tab in Detail Quote, the list of Weekly Futures Contracts can be seen:

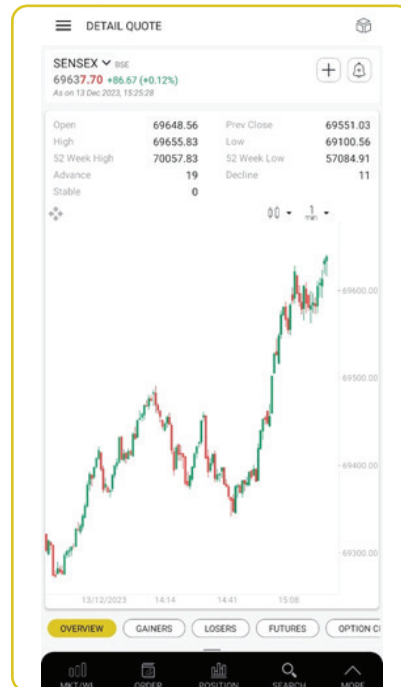

- You can click on the desired contract to start trading. In the order window, you can select the BSE Futures or Options Contract for trading. Currently, only normal orders are allowed for trading. You can enter the desired qty and price and click on the PLACE ORDER button to initiate a trade:

The screenshot shows the order entry window for 'SENSEX 15-Dec-2023 CE 70500.00'. The current price is 83.35, with a bid of 82.90 and an ask of 83.35. The order type is set to 'LMT' (Limit). The quantity is 1, and the price is 83.35. The order is categorized as 'Normal'. At the bottom, there is a 'PLACE ORDER' button. Additional information includes 'Avl Bal : 5523.29' and 'Req Mar : 833.50'.

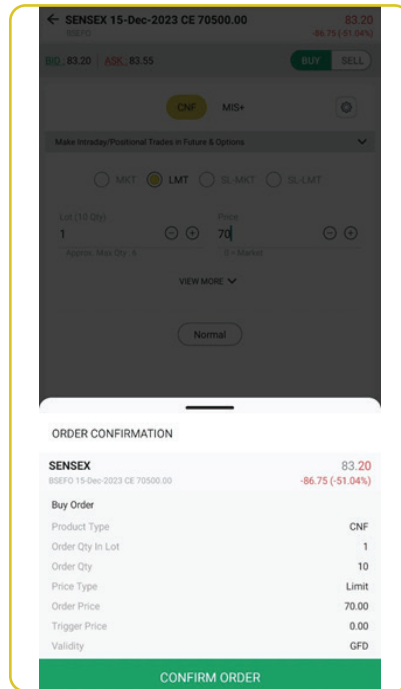

- The Reports section shows the **Order Reports, Net Position Report, Utilized Margin and Limit Statement**, as seen in the following screenshots:

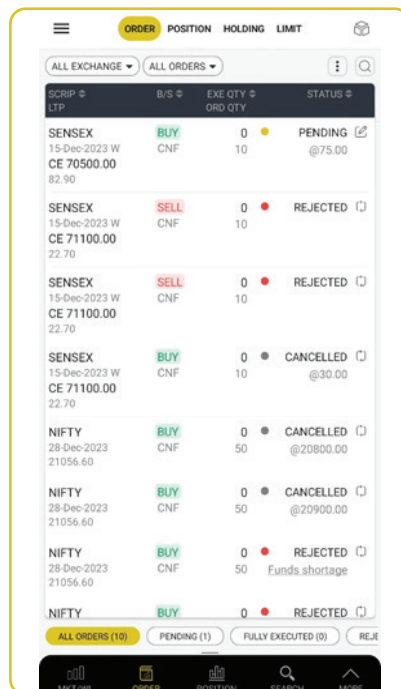

ORDERPOSITIONHOLDINGLIMIT

ALL EXCHANGEALL PRODUCTS

SCRIP	NET QTY	NET RATE LTP	TOTAL MTM TOTAL BPL
SENSEX		70070.00	+1648.93
15-Dec-2023	-10	69905.10	0.00
CNF			
SENSEX		162.20	-802.00
15-Dec-2023 W	10	82.00	0.00
CE 70500.00			
CNF			

Open Position : 2Total MTM : +846.93
Close Position : 0Total BPL : 0.00

MKT/WLORDERPOSITIONSEARCHMORE

DASHBOARDREPORTSDOWNLOAD

TAX P/LFY 2023 - 2024

Equity

FNO

Total Turnover	41202.23
Realised P/L	-11809.27
Total Charges	2170.64
Net Realised P/L	-13979.90
Unrealised P/L	0.00

Commodity

Currency

Calls and notifications will vibrate

MKT/WLORDERPOSITIONSEARCHMORE

ORDERPOSITIONHOLDINGLIMIT

LEDGERADD FUNDWITHDRAWAL

EQUITY

Cash Balance26344.87

Margin Utilized/Released-21584.29

DP to Margin0.00

Prev. Settlement limit0.00

EMF Excess/Shortfall0.00

Intraday Limit For Cash0.00

INTRADAY UTILIZED / RELEASED

SCRIP	SPAN MARGIN GE MARGIN	DIRECT MARGIN PREMIUM	MARGIN
SENSEX	6795.30	0.00	20814.29
BSEFO CNF	14018.99	0.00	

TOTAL20.81 K

- You can also view option chain for **Sensex** and **Bankex**.

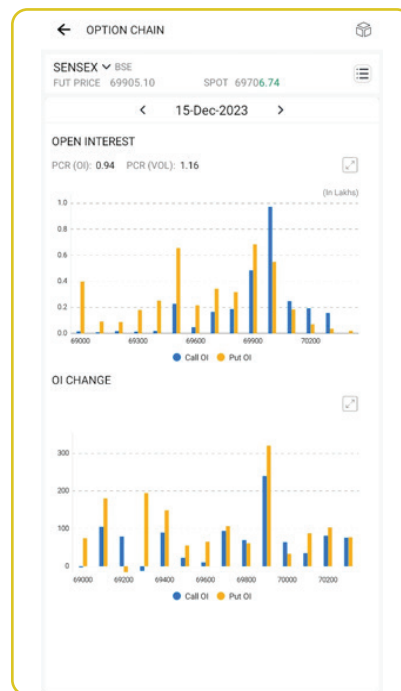
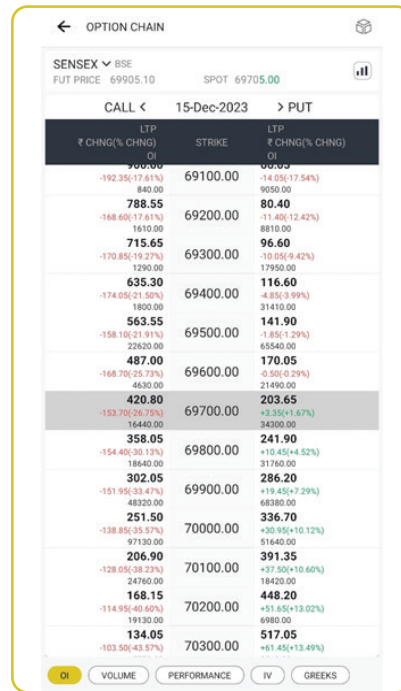

The Securities seen here are for illustration only and not as a recommendation.
 * Backed by Espresso Research.